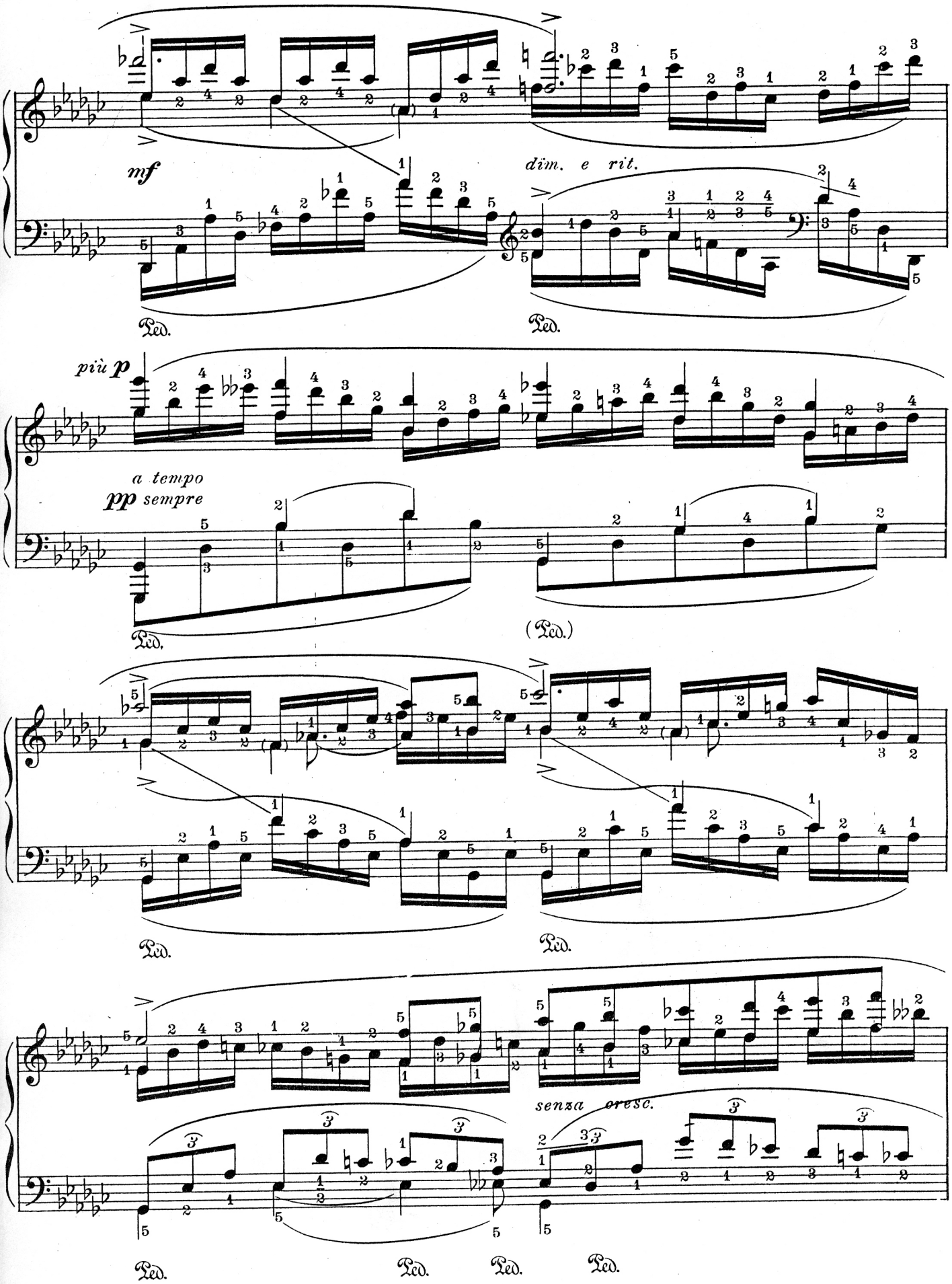
mf
dim. e rit.
più p
a tempo
pp sempre
senza cresc.
Ped.